

B/26103/263/98
 Planning Permit No.
APPROVED
 SUBJECT TO THE CONDITIONS IN
 THIS OFFICE LETTER.
 (S2) 12390/98 8/98
 FOR MEMBER'S OFFICARY
 CHENNAI METRO CORPORATION
 DEVELOPMENT AUTHORITY
 CHENNAI-600 008

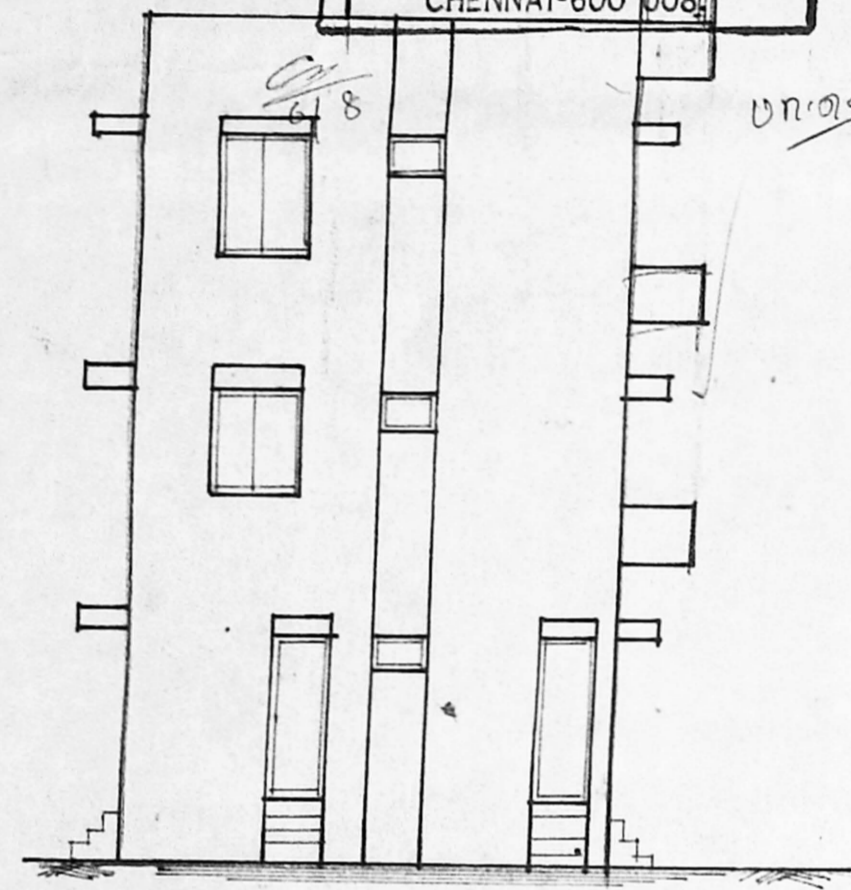

ELEVATION

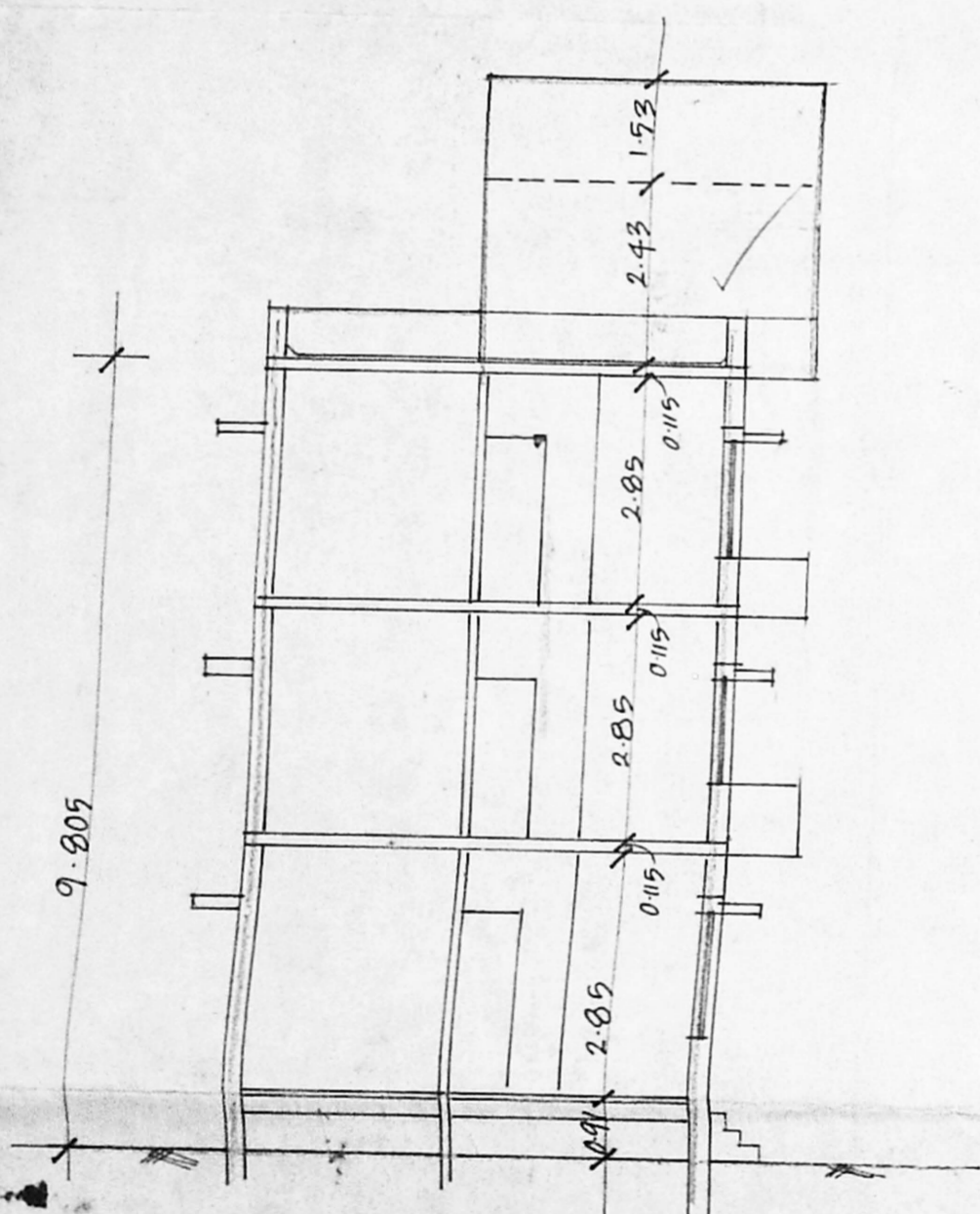

SECTION ON A-B

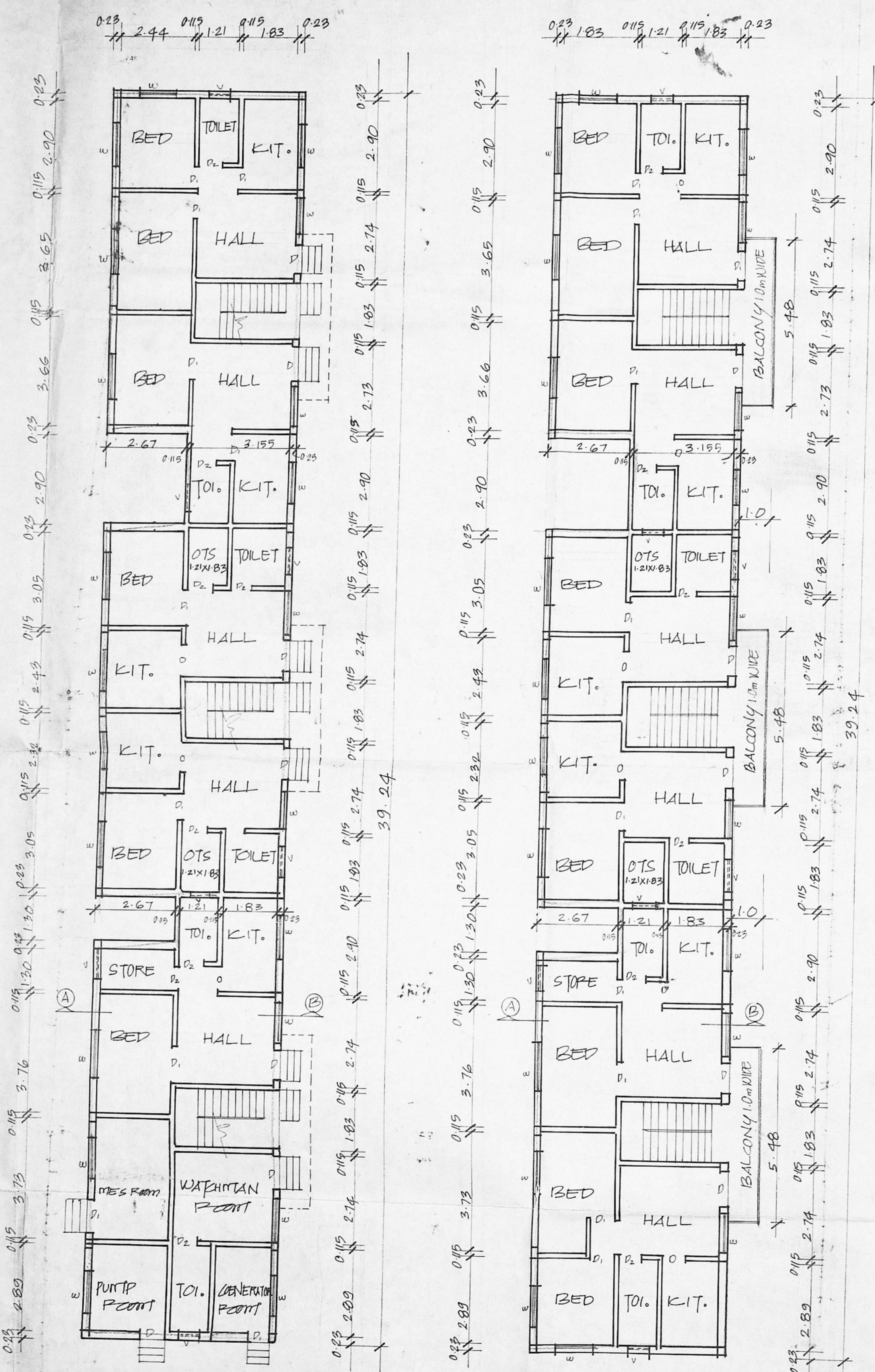

GROUND FLOOR PLAN

FIRST & SECOND FLOOR PLAN

TERRACE PLAN

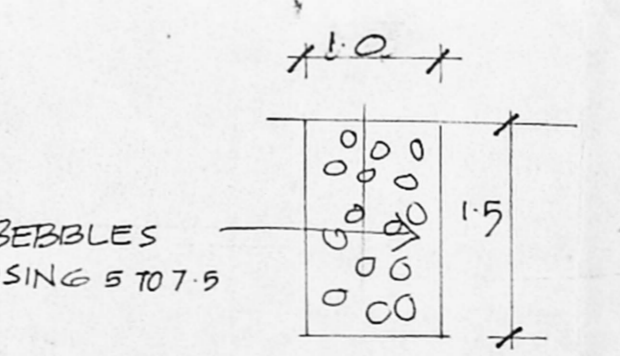
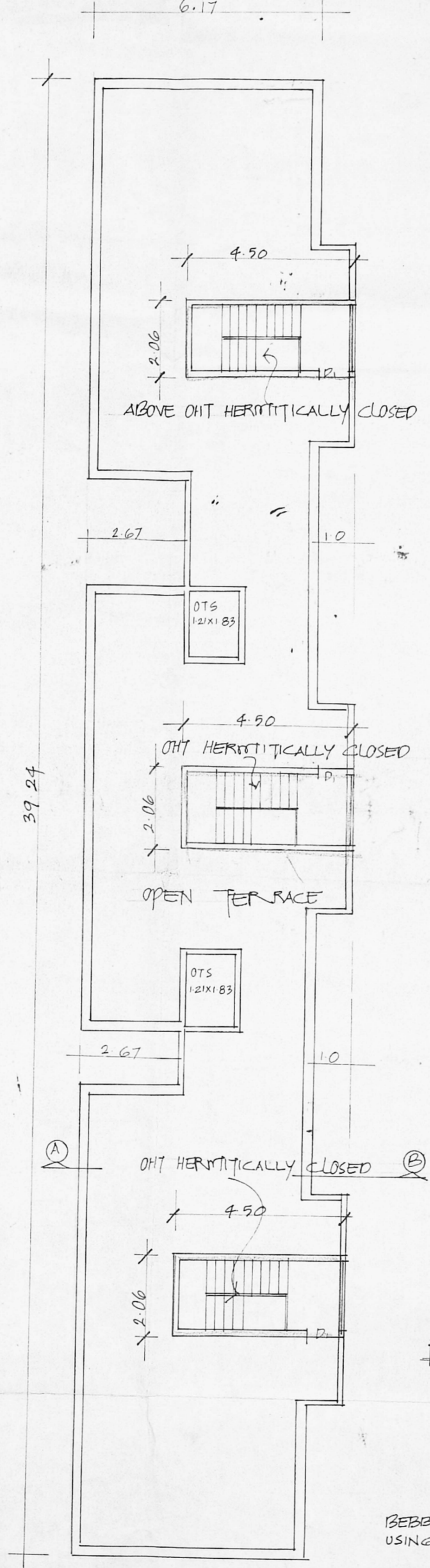

FOUNDATION DETAIL

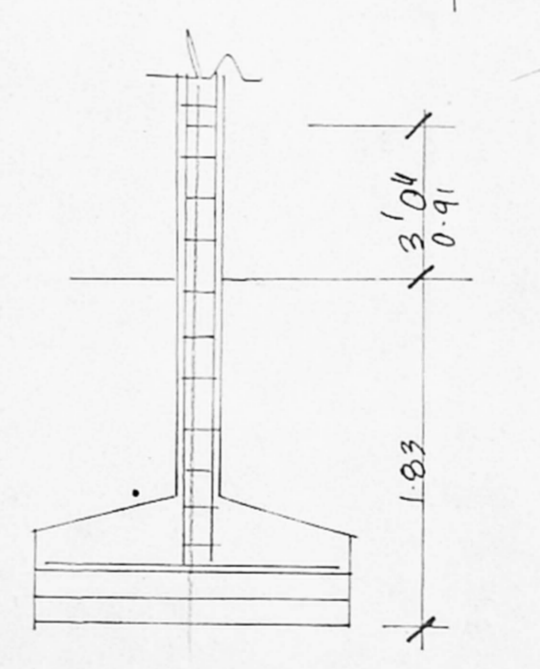

PERCOLATION TRENCH

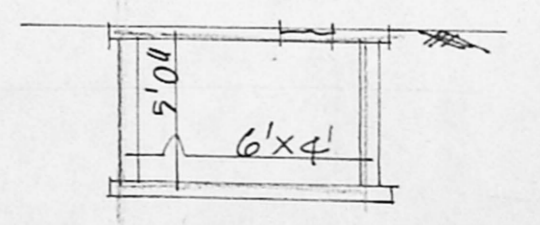

SUMPT DETAIL

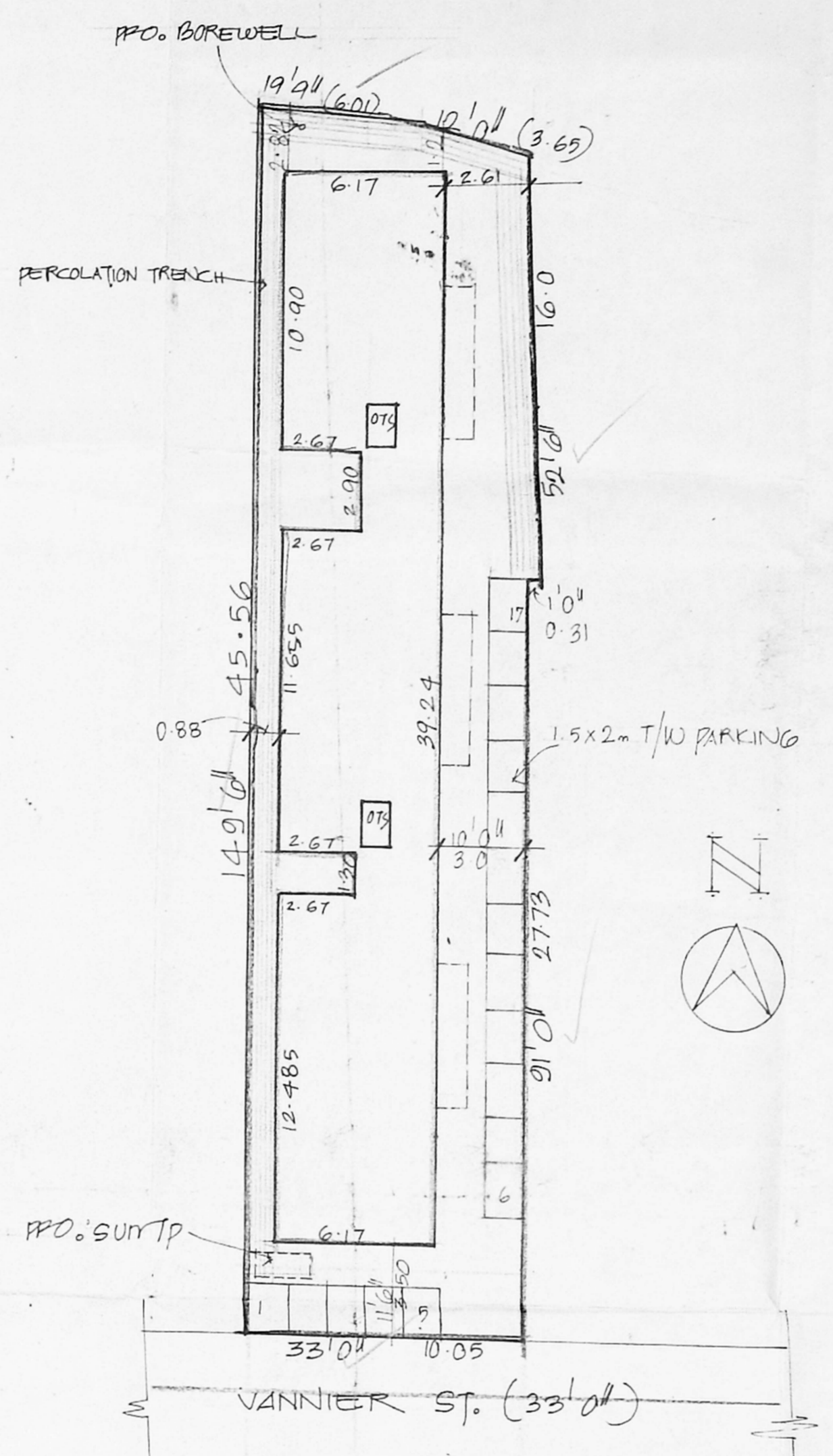

SITE PLAN SCALE 1:200

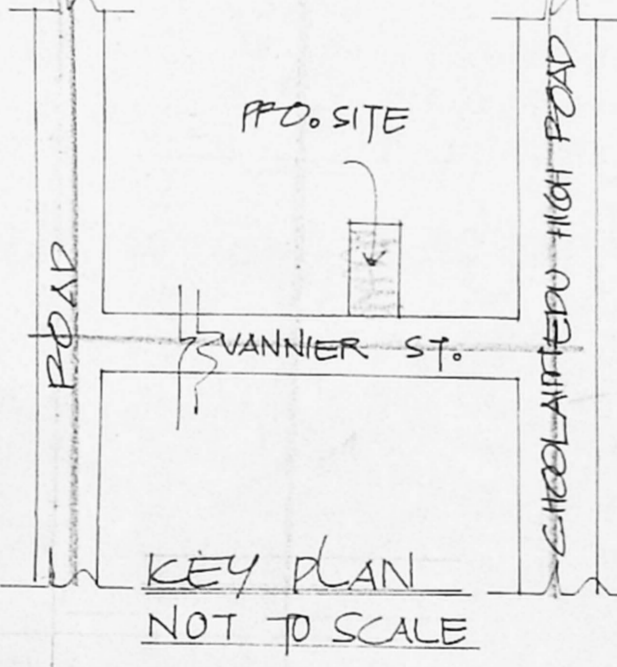

KEY PLAN NOT TO SCALE

JOINERIES 9/c

D	DOOR	1.06 X 2.13
B	"	0.91 X 2.13
D ₂	"	0.76 X 2.13
W	WINDOW	1.38 X 1.23
V	VENTILATOR	0.91 X 0.61

CMDA (B) No. 1
 C.No B2/12390/98

SPECIFICATION

SAND FILLING IN FOUNDATION
 PCC 1:4:8 IN BRICK WORK IN PCC 1:5
 PCC WORK IN T:2:4 MIX
 PLASTERING IN CNT 1:4

AREA DETAIL

	sft	m ²
PLOT EXTENT	4828	448.52
GROUND FLOOR	2438	226.47
FIRST FLOOR	2615	242.91
SECOND FLOOR	2615	242.91
TOTAL	7668	712.29
INCIDENTAL USE	439	40.22

COLOUR INDEX

ROADS ———
 BOUNDARY ———
 PROPOSAL ———

SCALE - 1" TO 8'0" (1:100)

PLAN SHOWING THE PPO.
 BUILDING IN T.S.No.107/4,
 BLOCK No. 22, AT DOOR
 No. 69, VANNIER ST,
 PULIYUR VILLAGE,
 CHOLLAITTEDU, CHENNAI.94

OWNER'S SIGNATURE
J.R. Johan

LICENSED SURVEYOR
 K. SELVAM, B.E. AMIE, C.Eng (I), A.I.V.,
 Consulting Civil Engineer, Chartered Engineer
 Approved Valuer, Licensed Surveyor
 Class-4, Reg. No. 319/98-99
 Corporation of Chennai & Ambattur Municipality
 No. 1/370, Mogappair East,
 CHENNAI-600 050.